

The Muppets Show
Opening Theme

Arrangement : Arthur Flores

The Muppets Show

Opening Theme

The Muppets Show

5

The Muppets Show

11

The Muppets Show

15

The Muppets Show

20

The Muppets Show

25

The Muppets Show

Opening Theme

The Muppets Show

Opening Theme

7

13

19

25

The Muppets Show

Opening Theme

7

13

19

25

The Muppets Show

Opening Theme

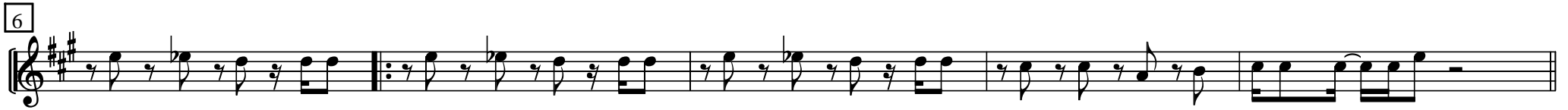

The Muppets Show

Opening Theme

5

11

15

20

25

The Muppets Show

Opening Theme

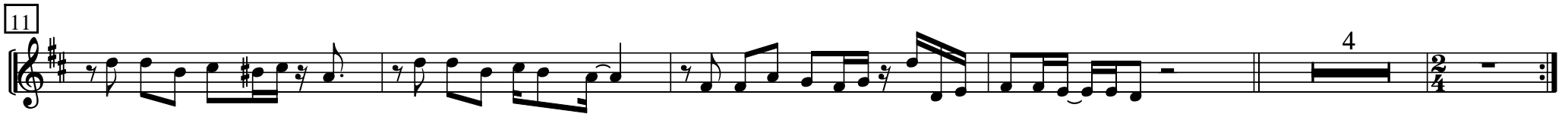

The Muppets Show

Opening Theme

5

5

11

11

4

2/4

20

20

25

25
